

# EA Flood Management in the Tamar Catchment

Frank Newell

Partnership and Strategic Team Overview Team Leader

Andy Rogers

Asset Performance Team Leader

7<sup>th</sup> Feb 2022

# Approach to managing risk

Resilience

Adaptation

Awareness

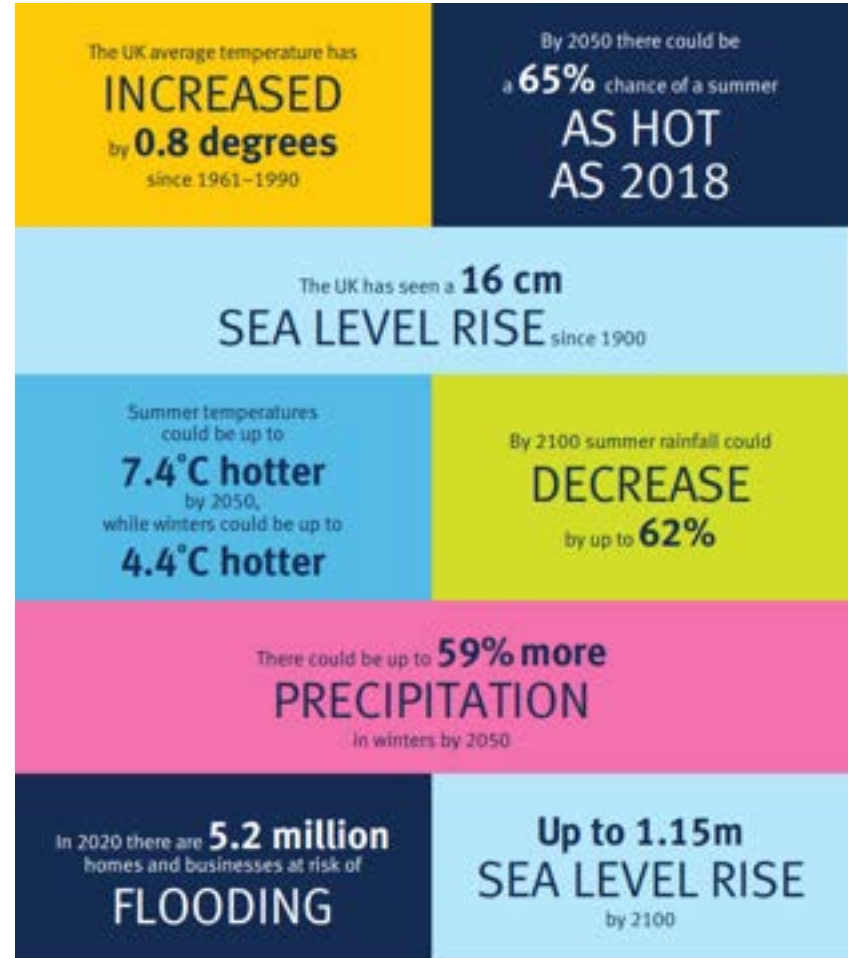

# River Tamar – flow data

Gunnislake Gauge **66 years of data**

Catchment size of River Tamar at Gunnislake: **917 km<sup>2</sup>**

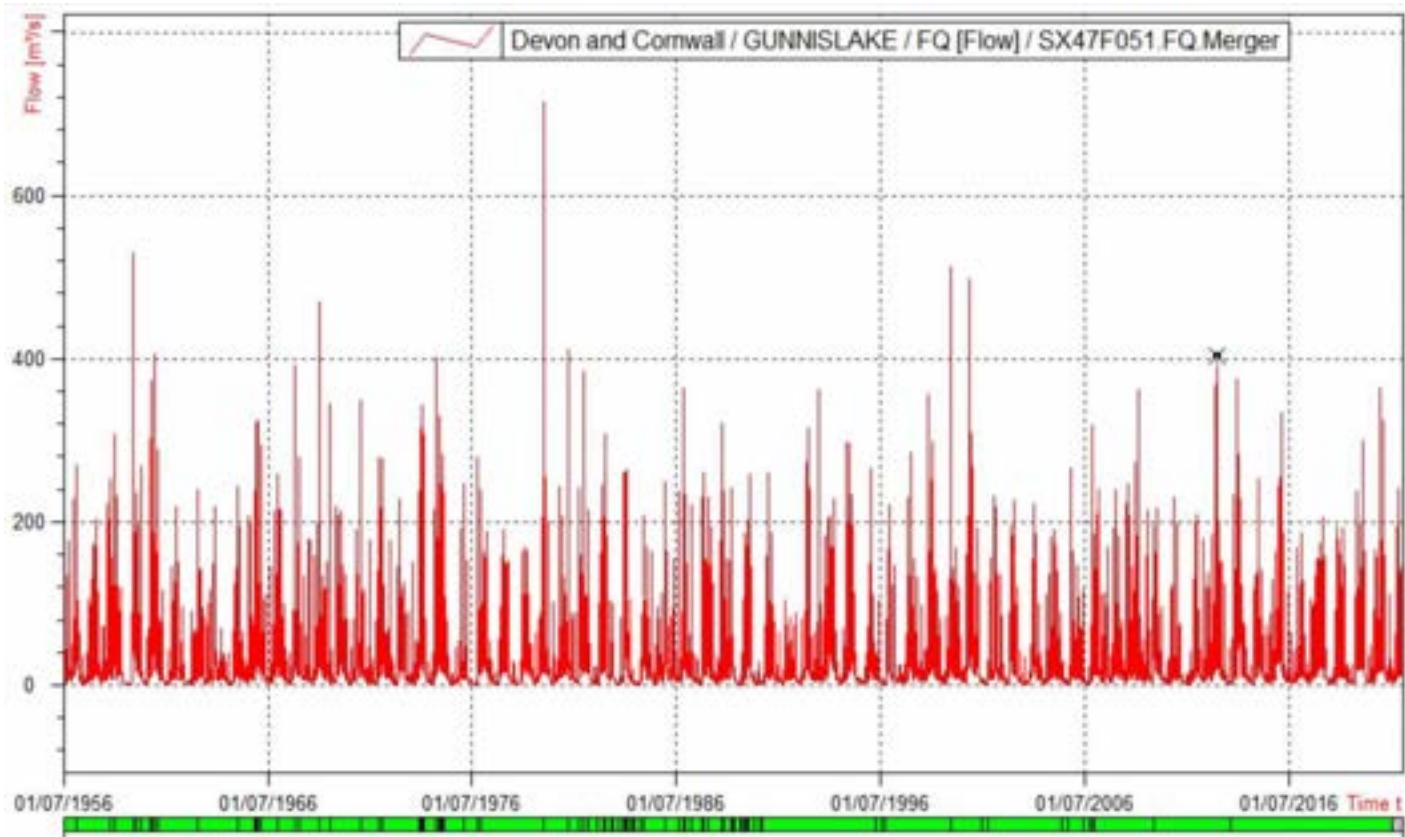

# Gunnislake flow gauge



**1 in 100 year flood flow 650 m<sup>3</sup>/sec**

**Highest on record: 1979: 715 m<sup>3</sup>/sec**

# Fluvial Flood Mapping



# Coastal Flooding Risk

Devonport Tidal Gauge  
Data From June 1987

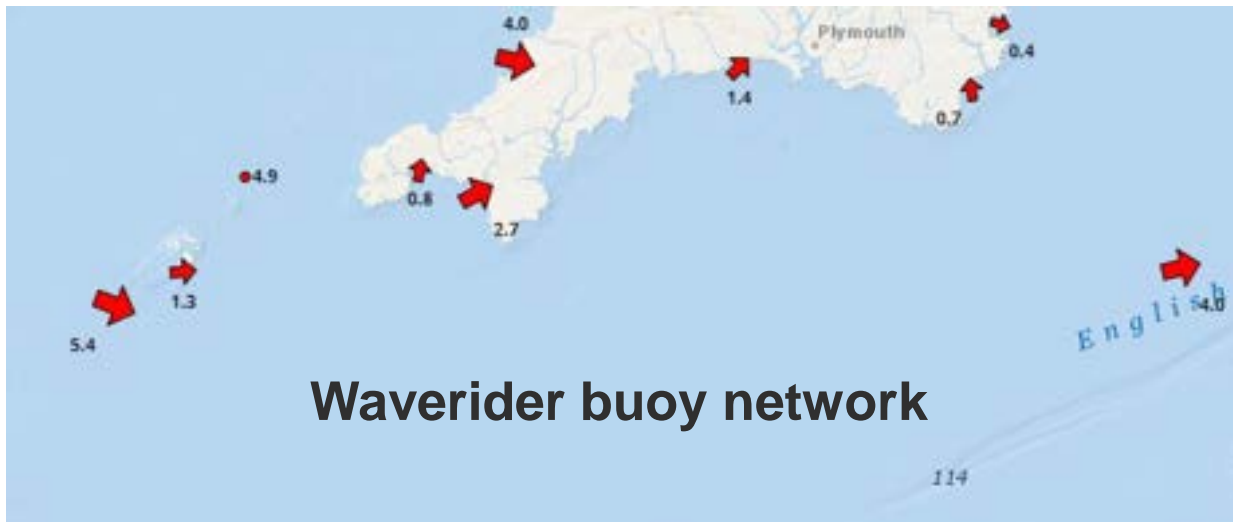
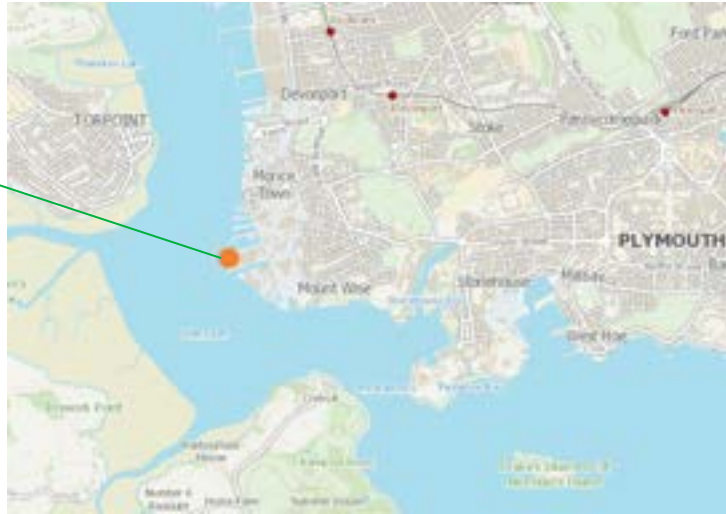

Waverider buoy network



# Coastal flood risk on the Tamar Estuary



Halton Quay



Saltash waterfront

# Coastal flood mapping





# Cardreen Park Floodbank

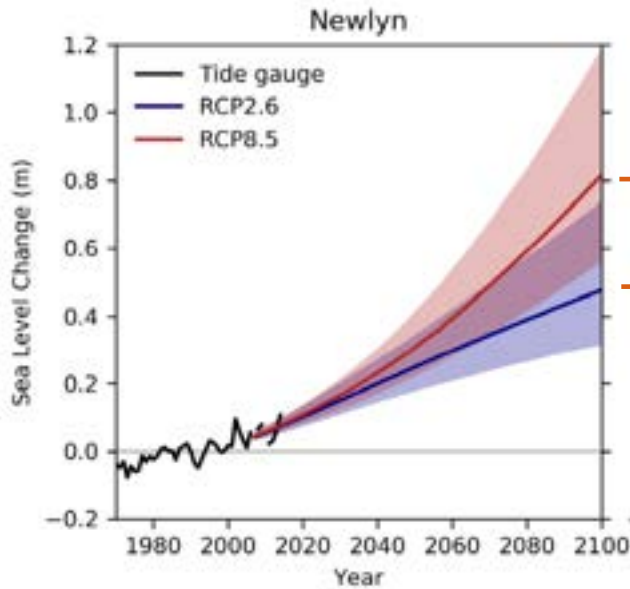

**Sea level rise**  
 Climate Change: UK Climate Projections 2018 data

1:5yr flood level **2100**

7.1mChart Datum

6.9mCD: 1:200yr flood level **2022**

6.5mCD: 1:5yr flood level **2022**

7.3mCD (+0.8m)  
 6.9mCD (+0.4m)

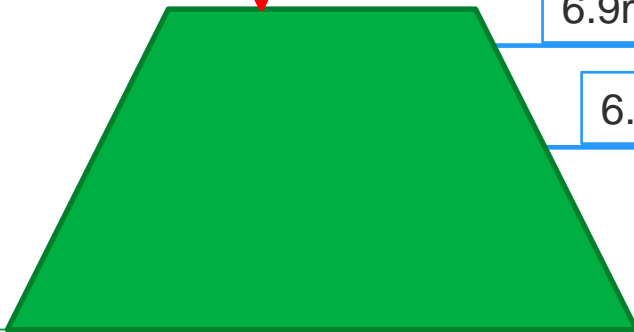

# Calstock – an historical perspective

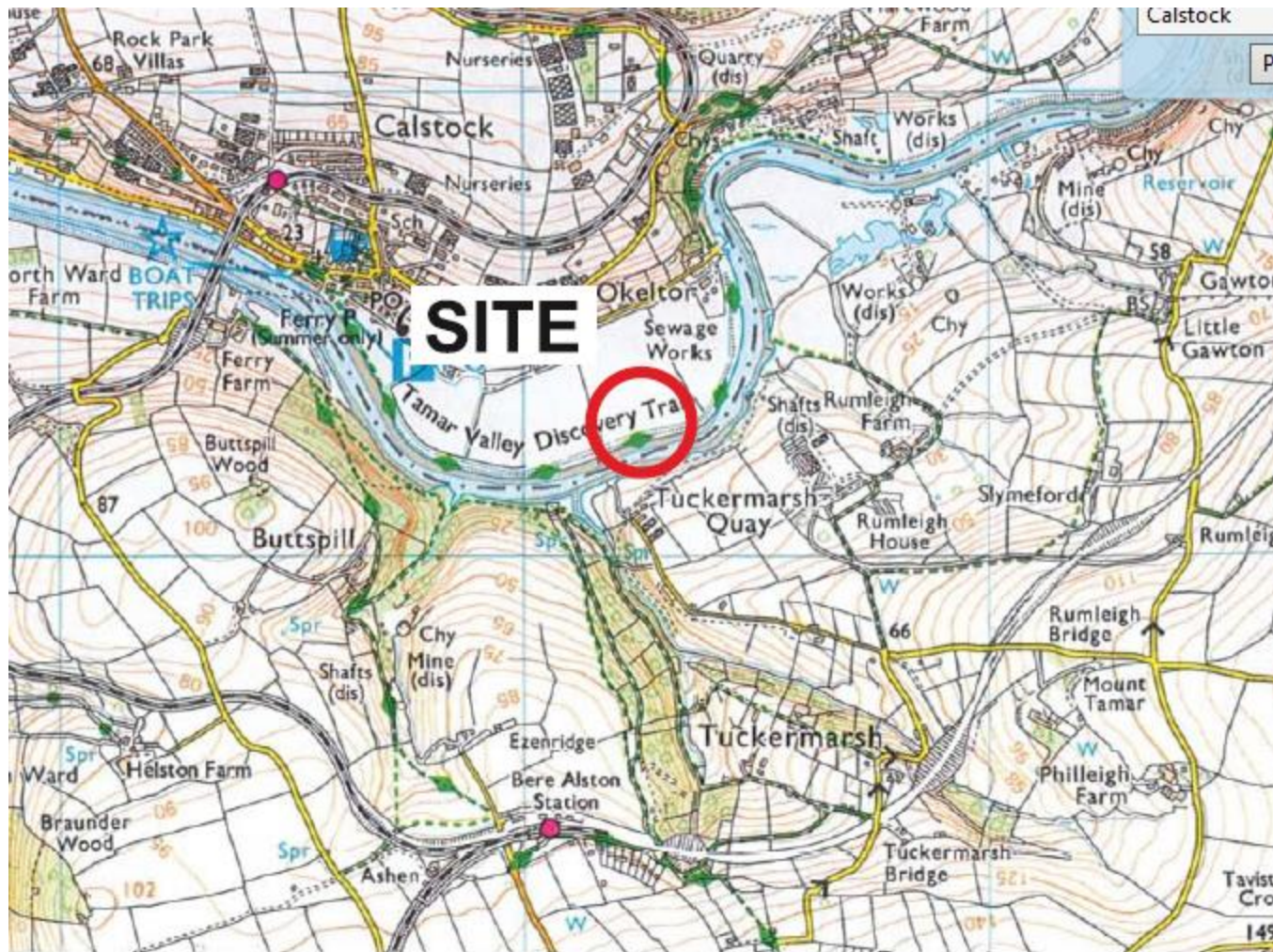

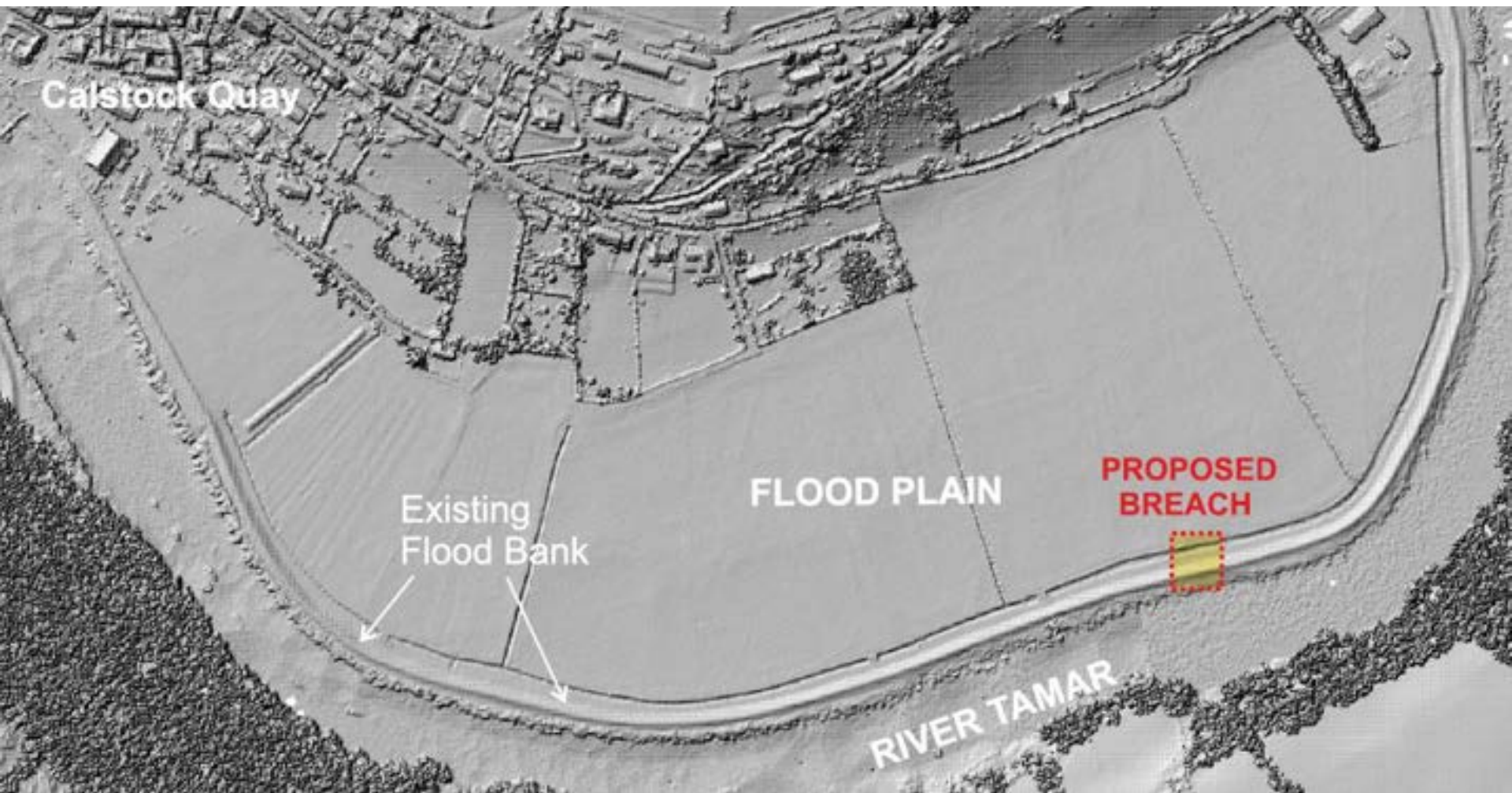

1848

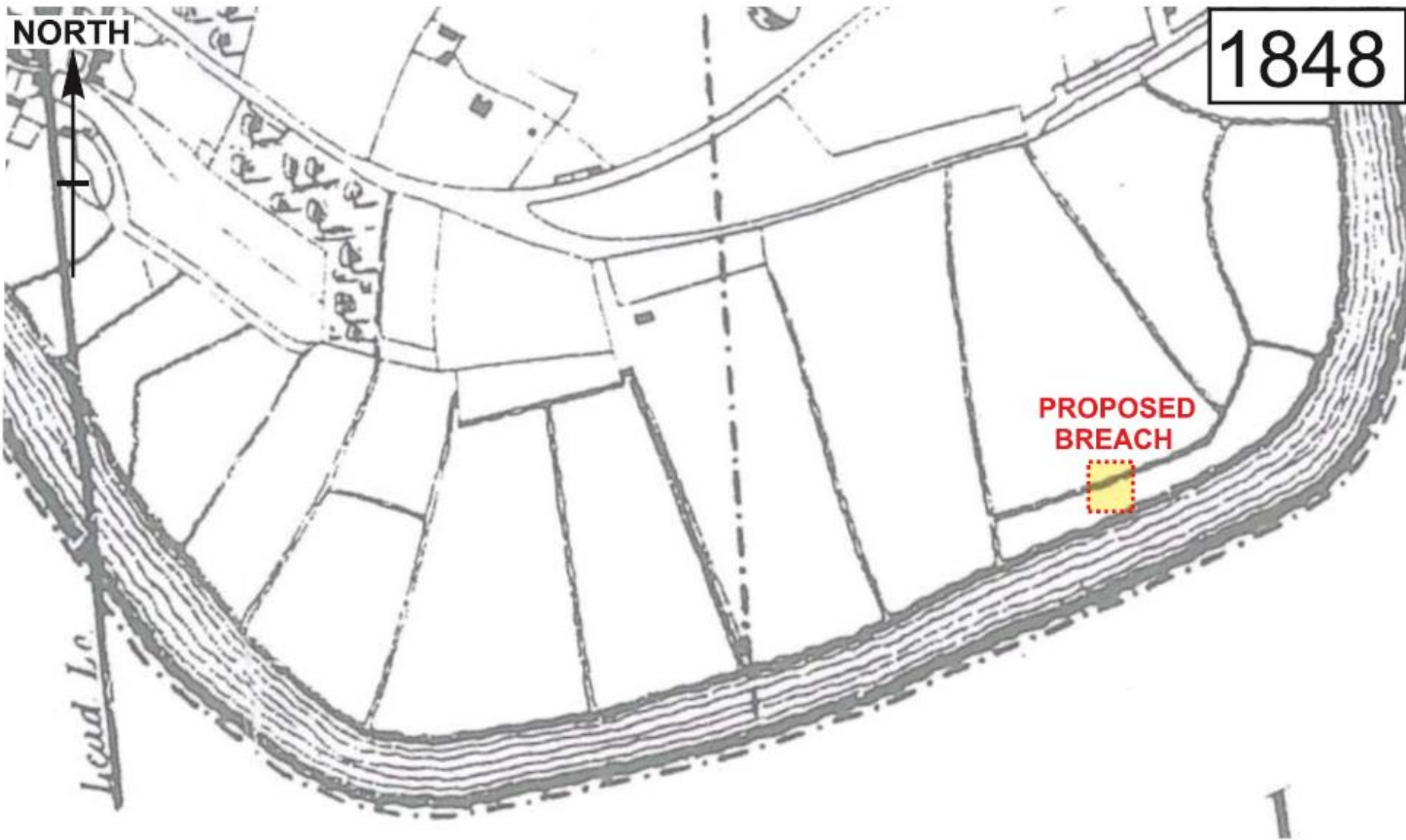

Extract of The Mining Map of Tavistock dated 1848 by R Symons

1988

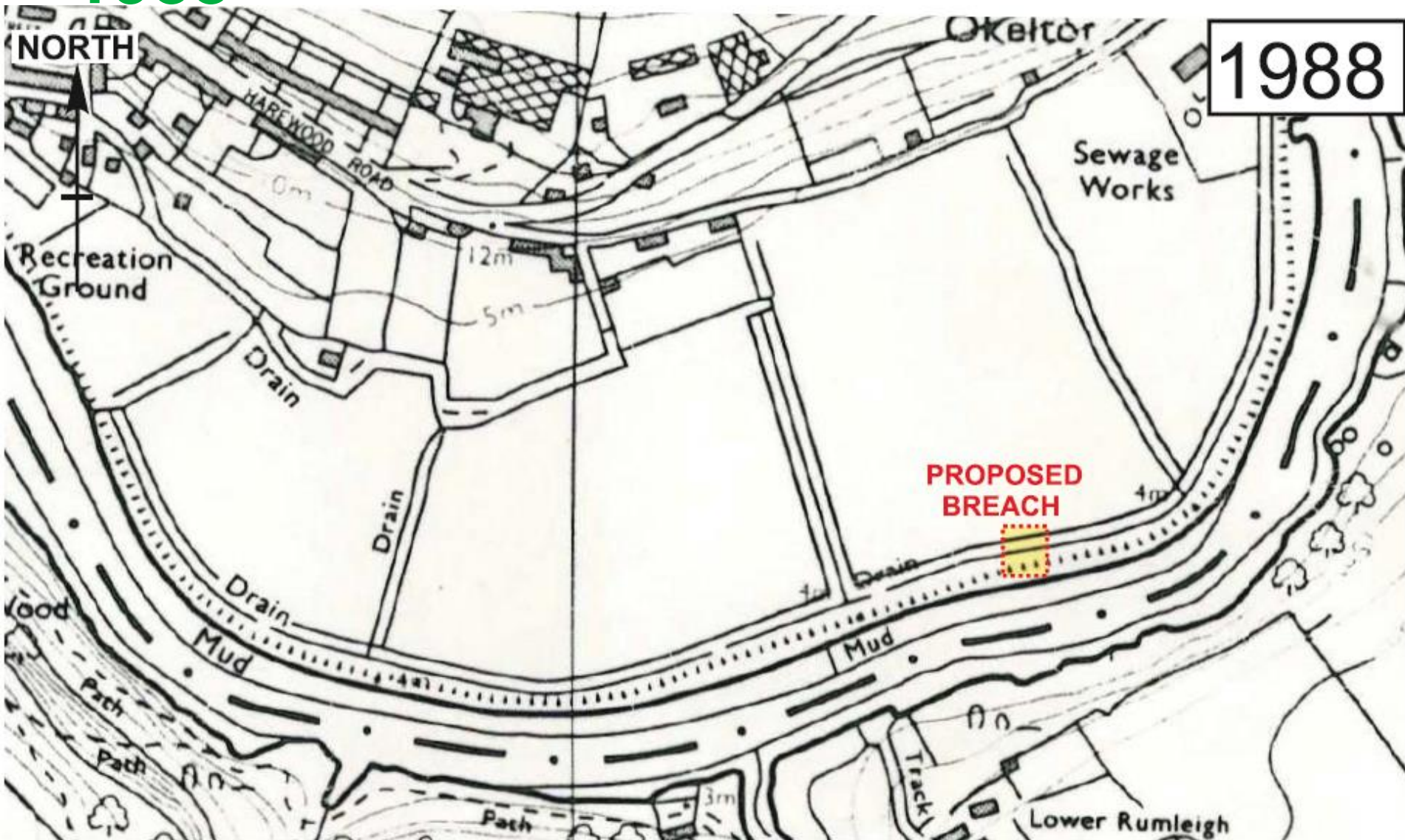

# Calstock - 2014





19<sup>th</sup> March 2018



10<sup>th</sup> October 2018





19<sup>th</sup> August 2019



24 June 2020



**28 August 2020**



10<sup>th</sup> Sept 2020



17<sup>th</sup> Sept 2020



16<sup>th</sup> Nov 2021



16<sup>th</sup> Nov 2021

# The Habitat – early Carbon results

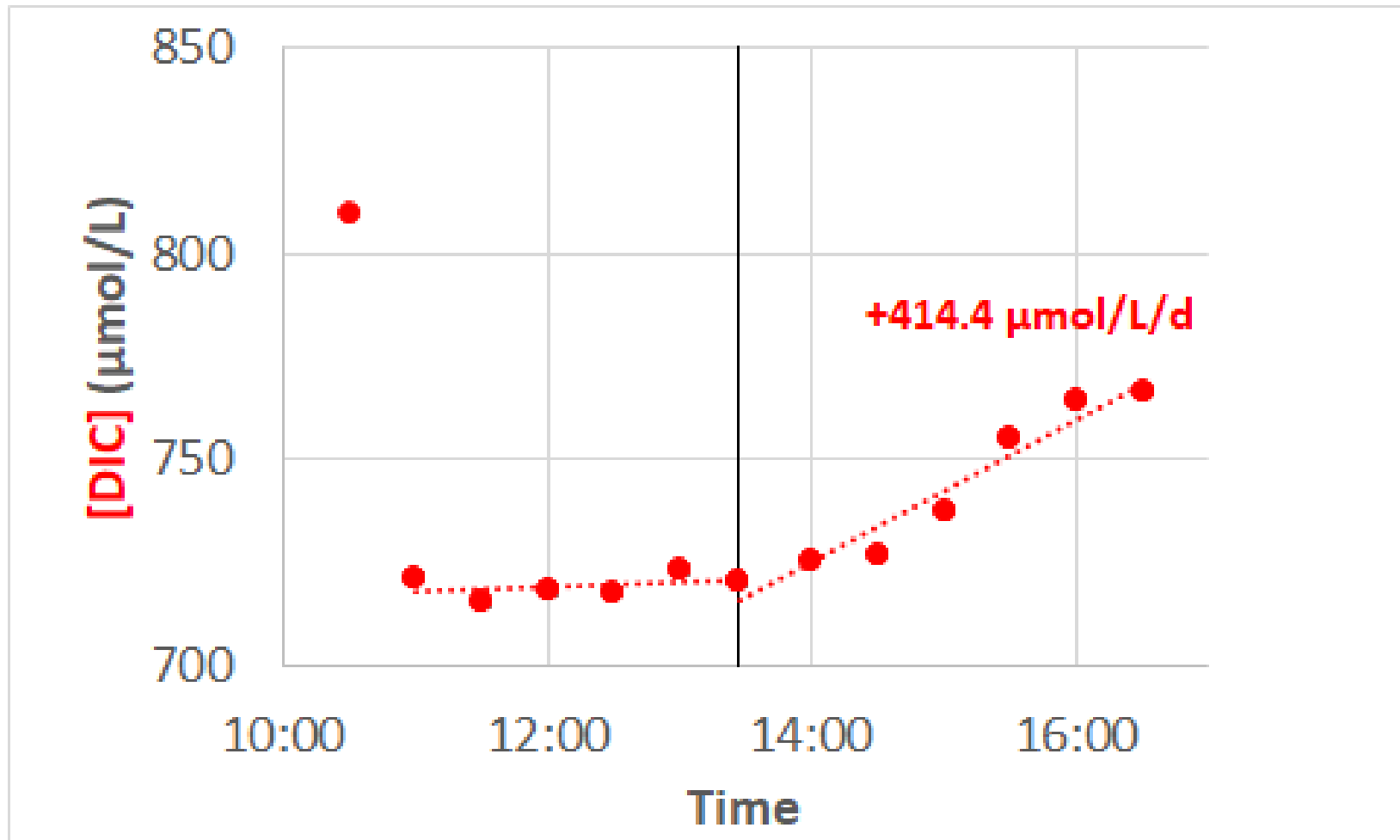



# The Habitat – early Nitrate results

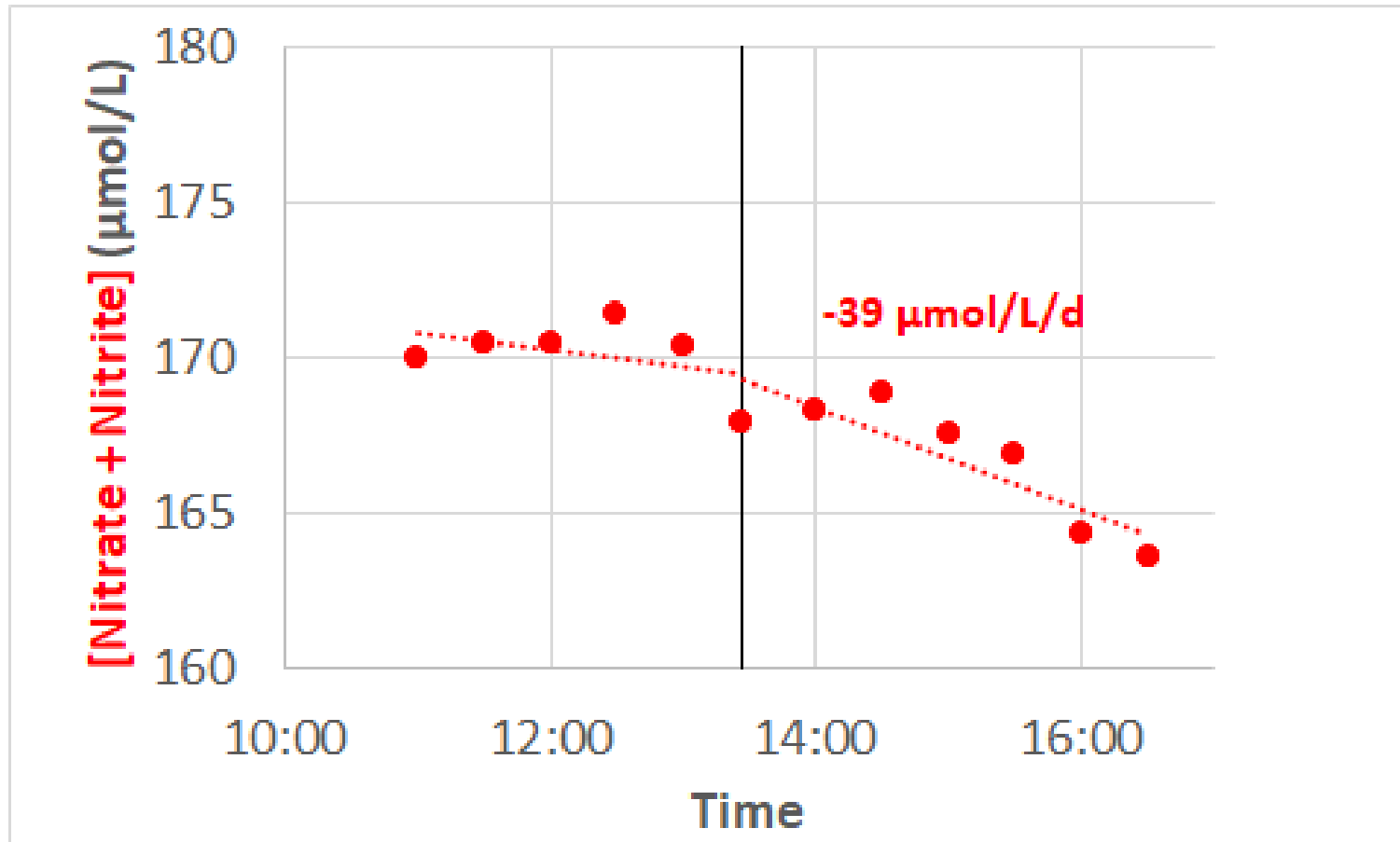

# Cargreen – some of the flood assets

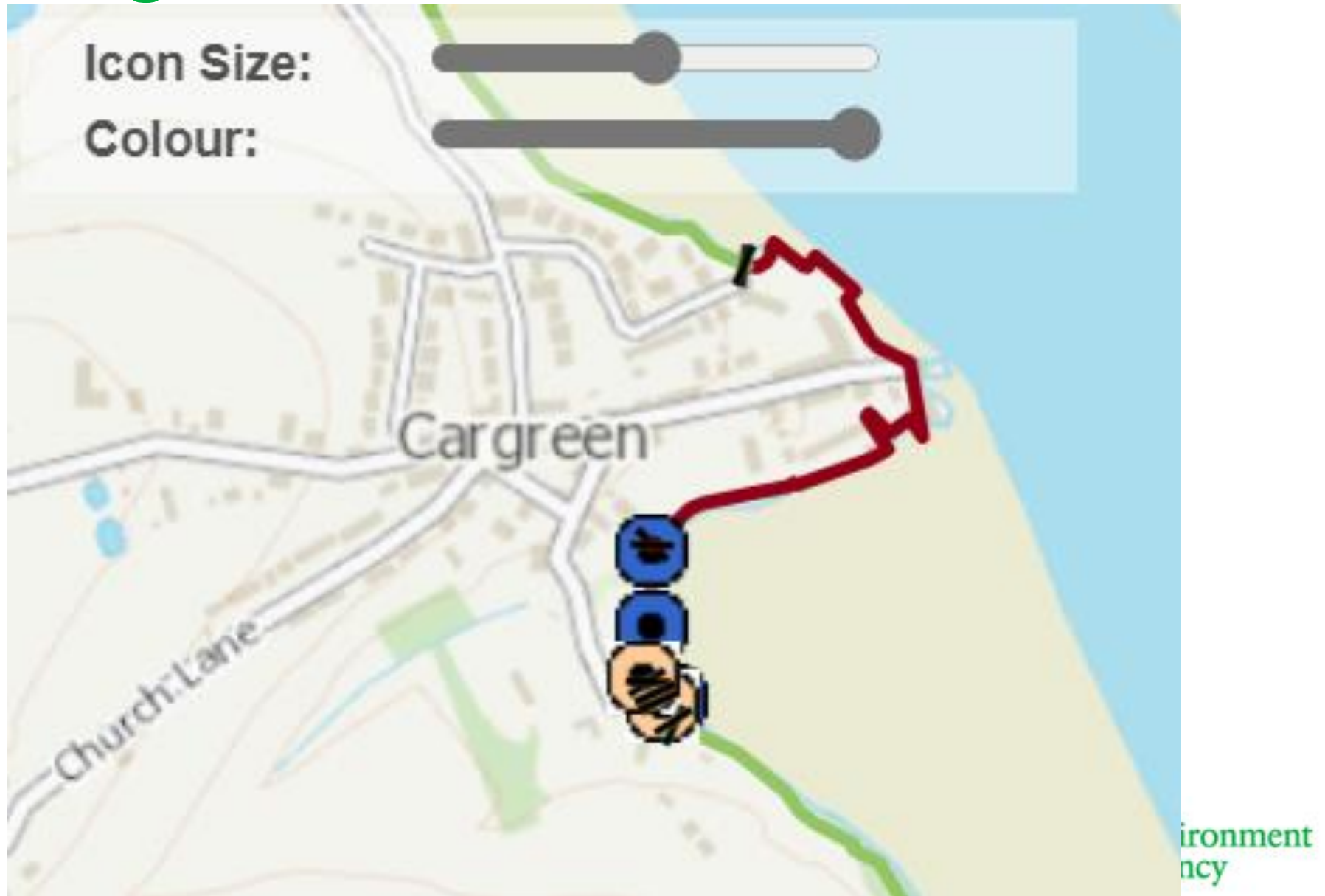



# Flood Warning Service



**FLOOD  
ALERT**

**PREPARE**

- Prepare a bag that includes medicines and insurance documents
- Visit [flood-warning-information.service.gov.uk](https://www.flood-warning-information.service.gov.uk)



**FLOOD  
WARNING**

**ACT**

- Turn off gas, water and electricity
- Move things upstairs or to safety
- Move family, pets and car to safety



**SEVERE  
FLOOD  
WARNING**

**SURVIVE**

- Call 999 if in immediate danger
- Follow advice from emergency services
- Keep yourself and your family safe

[floodsdestroy.campaign.gov.uk](https://www.floodsdestroy.campaign.gov.uk)

**FLOODS  
DESTROY  
BE PREPARED**

Floodline on 0345 988 1188

#floodaware