

# LANDULPH NEWSLETTER



Your guide to what's happening in the area  
Issue no. 103 February/March 2023

## Parish Council – December

Parish matters may have been winding down for Christmas but there was still some important business to be done, not least the setting of the precept for next year. This was pitched at £28,355.

On the planning front the Council discussed and approved plans for the installation of a battery storage facility at the National Grid sub-station at Ellbridge Lane. This would involve underground cabling, fencing, drainage and landscaping.



The Tamar at Cargreen in December

Photograph by Marc Shirlaw

At the playing field, the tractor has been repaired at a cost of £882.

Repairs to other equipment was due to take place in January.

The clock at the school is making funny noises. During recent routine maintenance it was discovered that the motor bearing is worn and making 'abnormal' noises. It will cost about £147 to repair. On the good news front it was noted that the Clerk had appealed against a penalty charge of £200 by HMRC – and won. Happy Christmas!

*James Jermain*

## Parish Council January 2023

While public service employees around the UK snuck off on strike, our volunteer councillors turned up in... only just quorate numbers (4!).

The long agenda was dispatched briskly with 'in hand, no probs, next item' taking care of the tiddlers. So let's look at a couple of more interesting items with a common thread.

**The Crooked Spaniards** At the opening public forum two members of the Arnold family summarised options for the future of their pub, announcing an intention to continue ownership, but with a formal change of use to convert it to a private residence. This was simply a heads-up, with no action demanded or expected from the Council. Nonetheless in the ensuing discussion there was a mixture of nostalgia (how we loved our pub), wishful thinking (public access to quay for swimming) and other options (eg make more effort to sell to a major pub chain).

This all got nowhere and wasn't intended to.

Further down the agenda was a planning application in the Ellbridge area for change of use from farm dwelling to unrestricted residential dwelling. This did need Council's opinion and stimulated some tooth-sucking resistance. It was said that agricultural properties should be retained in the interest of the workers and to maintain the stock of 'affordable' housing (Section 106 agricultural conditions reduce the market value). Also because there is a housing needs survey going on at the moment which might reinforce the importance of such dwellings. Despite these reservations the application was supported with the chairman's casting vote.

Loads of other business was transacted with meticulous attention to detail and perfect outcomes, well summarised in the minutes which are published on-line at [www.landulph.org.uk](http://www.landulph.org.uk). For the full immersive experience, why not attend the next meeting on 20 February at 6.30pm in the LMH main Hall.

*Morton Macleod*



### **School news – Christmas and the new term**

Well, we all blinked and Christmas has been and gone. But it is never too late to share some photos of our performance *All The Colours of Christmas*. It was truly wonderful and shared some important messages about the festive season.

This term has got off to a flying start and the children have returned focused and ready to learn. Class 1 is studying houses and homes, Class 2: toys and Class 3: traders and raiders. We hope you like the



photos of the children enjoying their learning.

To start the new year, our cross-country team was straight back to racing with an event at Cotehele. Fortunately the wet weather held off, but it was certainly a muddy and slippery course, which I think they secretly prefer! As always they represented the school superbly with their amazing team spirit and energy.

*Karen Ball, Headteacher*



### **Santa raises £1,000 for under 5s**

Santa's Grotto, organised by the Under 5s Preschool, raised £1,000. The group is grateful to everyone that visited Santa, purchased a raffle ticket, joined in with a Christmas game or craft, enjoyed a mulled wine, tea, coffee or slice of cake.

### **Preschool update**

The topic for this half term is the 'Space and Aliens love Underpants'



story book, and we will be learning about the planets in our solar system, going into space and Astronaut training. We have already been making spaceships, counting space themed objects for a maths activity, painting our hands to make aliens, singing the song 'Five Little People in a Flying Saucer' and exploring a small world space station. We have welcomed two new children and their families this term.



The children love meeting new friends, which is such a big part of developing children's social skills. We are a very small 'school' so children receive a lot of individual attention and build closer relationships with staff. Development opportunities are able to be personalised to each individual child.

We are always able to offer visits for families thinking of joining which give you a chance to get to know us, see the learning environment, ask any questions you may have. We have places available for children aged between 2 and 5 years old. Funded places are available for all eligible 2-year-olds as well as 15- to 30-hour funded places for all 3- and 4-year-olds.

If you'd like to arrange a visit, please call us 07718 830149 email [info@landulphunderfives.co.uk](mailto:info@landulphunderfives.co.uk) or find us on

Facebook @Landulphunderfives

*Jess (Chairman)*

### **Community Orchard for Landulph?**

The Duchy of Cornwall and their tenants at Marsh Farm, the Best family, have offered two fields near Landulph church to be used as a community orchard. The site also features an ancient pond which could be restored.

The Parish Council is looking for a team of volunteers to form a working group to run this project for the benefit and enjoyment of the community. 'This is an exciting opportunity for Landulph to create one of the best community spaces in Cornwall.' said Martin Worth, Chairman of the Parish Council. 'Who knows, it might even attract a royal visit from the Duke and Duchess of Cornwall'.

But what is a community orchard? It can be many things from a few trees in a park to a community green space to grow fruit trees, vines, vegetables, soft fruit and flowers. It can have gardens and wild areas

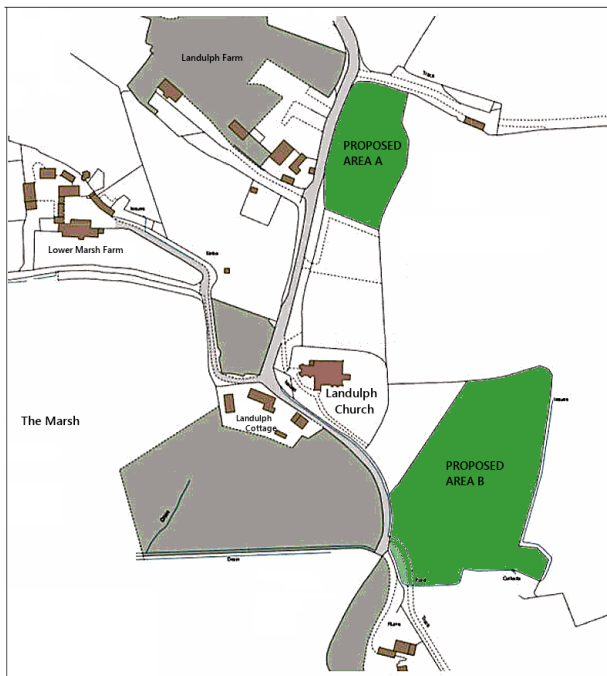

with facilities such as picnic tables, benches and even a community building with toilets, café and meeting rooms. It can be a place where the local community can find peace, take their children to let off steam or walk their dogs, but it can also be a place that hosts all kinds of events from was sailing and scything courses to apple and cider festivals. A community orchard can also be used as an outdoor classroom for local schools. Some

## NICOLA GREENE

BSc (hons) Podiatry McHs  
HPC Registered Chiropodist/  
Podiatrist

**Home Visit Practice treating all  
your foot care needs:**

- ☐ Nail Cutting
- ☐ Corns and Calluses
- ☐ Thickened Nails
- ☐ Dry Cracked Skin
- ☐ Foot Pain
- ☐ Diabetic Foot Assessments

**Tel: 01752 291565 or 01579 590027**  
**M: 07786164205**  
**E: nicki\_greene@yahoo.com**

## GEOFF AIRES LTD

**Patios • Brick • Paving • Driveways**  
**Kerb Laying • Groundworks**

**01752 844384**

**07899 805144**

**Also**  
**Road Surfacing Specialists**  
**Roads • Car Parks • Farm Lanes**

**Free Estimates**  
**All Work Guaranteed**  
**Accredited Contractor for**  
**Cornwall Highways**

community orchards have bug boxes, beehives, hens or use sheep to keep the grass down. The first thing the working group needs to do is to work with the community and the Bests to establish what kind of community orchard Landulph wants.

**Doesn't all this cost a lot of money?** There is a starter fund from FIPL (Farming in Protected Landscapes) that will fund the basics of fencing and 60 apple trees. After that, we will need to apply for further funding as necessary (and there are other sources of funding) but other orchards have shown that it needn't cost that much. The most important thing is the land and enthusiastic volunteers. We have the land, so now we need the volunteers! The Parish Council is organising a meeting for all people who might want to get involved – just let Martin Worth know you are interested. Come along to have a glass of wine or other refreshment and hear more from people with practical experience and expertise. This is an opportunity to learn more and doesn't necessarily commit you to hard labour!

For examples of community orchards please see:

<https://newquayorchard.co.uk> – an exciting large scale rural escape in the heart of Newquay.

<https://www.orchardlink.org.uk> – examples of five growing orchard community projects.

The Landulph Parish Action Group (LPCAG) has also visited local community orchards: two in Plymouth at City College and Devonport Park, a new orchard in Cawsand and a small well-established orchard in Millbrook.

For more information contact Martin Worth,  
[martin.worth@landulph.org.uk](mailto:martin.worth@landulph.org.uk),  
07949 208055

## **Greg Khan**

### **Professional Plastering Service**

*Over 25 years experience*

Internal and external plastering

Damp problems remedied

Lime Render

Artex ceilings and walls flattened

*All work undertaken is guaranteed*

**Tel: 01752 843622**

**Mobile: 07577 275950**

## **Cargreen Choir in the News**

There has been much on the news about the space flight from Cornwall which was featured on the BBC News Southwest Spotlight. What you might have missed was the item on Thursday 12 December evening edition, with the now famous Cargreen Choir performing live Christmas Carols at Pentille Castle as part of the BBC's Advent Christmas Calendar.



Those who were not able to visit the Castle and those who wanted more, were treated to carols, mulled wine and mince pies on Cargreen Quay at the bottom of Fore Street on 19 December.

*Allen Pack*

## **Christmas Parish Walk**

Not ideal conditions but they could have been worse. On a grey, damp day about 35 people and eight dogs tackled the Parish Walk on 27 December. Starting at the Cargreen Yacht Club we walked through the village, up Penyoke Hill, down to the church and onward to the river. We then squelched past Lower Marsh Farm, up Paradise Lane and back to Grove Farm, through Charles and Kirstie's Wayton garden and back down through the fields to the Yacht Club.

Surprisingly not that many came back to the club to enjoy the soups and pasties provided by the volunteers; perhaps people were cutting back after their Christmas indulgences or the wet dogs needed drying at home.





**Late Summer Walk** This may be early notice, but while we are talking about walking, the Footpaths team is planning a late summer walk. The likely date would be Saturday 2 September when there will be a low afternoon tide which would allow a good walk along the beach round to Landulph Church and back to Penyoke Green. There will be the option of picnicking, hopefully in glorious late summer sunshine. Make a note in your diaries. More information on this in later editions.

*Allen Pack*

### **Local Christmas Cards**

Since Christmas 2006 Cargreen residents have been donating to Salvation Army Children in Need (sponsored by the Salvation Army), instead of popping a card through a neighbour's door. The SA is extremely grateful and have sent a Certificate thanking us - see the noticeboards in the village.

Thank you so much to all those who contributed this year and raised an amazing £630. Cargreen has been so generous, particularly in these difficult times. The table below lists those members who took part. If you would like to have your name added or *removed*, please contact me.

*Sylvia Bedbrook 01752 844519.*

Richard & Debbie Allan Mac & Lucy Armstrong Ingrid & Steve Bailey Sylvia Bedbrook Christene Bowman Gaye & Martin Braund David Bullivent & Terry West	Andrew & Jo Butcher Nan Doughty Andrea & Gareth Edwards Elizabeth Hawken Glenn & Margaret Honey Angela Hume Morton Macleod	Gwenda & Nick Keene Ann Moxley Annemarie Nathan James & Phillida Jermain Mike & Shirley Kitney Allen Pack & Cornelius O'Connor Valerie & David Ward Cindy Zimmer
--	--	---

## New projector for Memorial Hall

The ageing projector at the Memorial Hall needs replacing at a cost of around £4-5,000. Finance for the project is being sought from organisations which use the projector, grants and the Parish Council. Two local organisations have already made donations and it is hoped more will come in from individuals and clubs that use the hall. The new projector will have daylight viewing capability and is expected to be in position in time for a public screening of the Coronation of King Charles in May.

**The new hatch** to the kitchen has been a success and makes it much easier for both those serving and those buying. There are further plans for upgrading the kitchen in the near future.

**Memorial Hall AGM** The annual meeting of the Memorial Hall will be held on Tuesday 28 February at 7pm. The Hall is run by a committee of local residents supported by representatives of parish organisations which use the hall. The committee is always looking for volunteers to help manage the Hall.

*John Wright* Chair Landulph Memorial Hall

## PILATES 4 ALL



**5.45-6.45pm**  
**Every Tuesday**  
**or Attend Online**

Landulph Memorial Hall,  
Landulph, Cargreen,  
Saltash, PL12 6NF



Fitness for Life  
Covid-19 compliant

£6 pay-as-you-go

Block booking  
discount

First class **FREE!**

Pre-booking  
essential

Contact:  
Purrfectpilates1  
@gmail.com  
f  
PurrfectPilates  
07888 704917  
i  
purrfectpilatesonline

Purrfect Pilates is for:

- All ages and fitness levels - Adaptations / modifications are offered for all the moves
- Improving core strength,
- **posture, muscle tone,**
- **balance** and joint mobility.
- Helping to relieve **stress** and tension.
- **whole-body strength** and **flexibility**
- Reducing the risk of injury.
- Helping to reduce / manage back pain

**FIRST CLASS IS FREE**

# Parish Diary February & March 2023

## Contact details for organisers of groups

**Venues:** LMH = Landulph Memorial Hall MHA = Memorial Hall Annexe  
PC = Parish Church CYC = Cargreen Yacht Club

**Contacts for booking** LMH and MHA Landulphhall@gmail.com

<b>Film Club</b> <b>LMH</b>	3 <sup>rd</sup> Tuesday in winter 7 for 7.30pm John Hall Johnhall1500@gmail.com	01752 841598
<b>Gardening Club</b> <b>LMH</b>	2 <sup>nd</sup> Tuesday <b>2.30pm</b> Jen Hambly hambly.wayton@gmail.com	01752 846504
<b>Good Companions</b>	3rd Tuesday 2.30pm Wilma Oakes	01752 843784
<b>Hopper Shopper</b> from Landulph to Tamar View / Waitrose / B&M / Lidl and return	Every Wednesday. First of six pick up points 11am from LMH, returning from 1pm to as close to your house as possible. <b>Book at least the day before.</b> Return trip costs £3 (cash to driver) —no bus passes. hub@CEPL12.co.uk	01752 848348 or 07916 259263
<b>Hopper Trips</b> run by Community Enterprises PL12	Run by Community Enterprises PL12. For details see <a href="http://www.CEPL12.co.uk">www.CEPL12.co.uk</a> . <b>Booking essential.</b> hub@cepl12.co.uk	01752 848348
<b>Landulph Coffee Mornings</b>	1st and 3rd Tuesdays, 10am—12 noon, LMH <a href="http://www.mha.org.uk/communities/near-me/cornwall">www.mha.org.uk/communities/near-me/cornwall</a>	07483 926953
<b>Landulph Stay &amp; Play, MHA</b>	Thursdays 9.45 – 11.30am during term time Kelly Welsh	07718 830149
<b>Lively Ladies</b> <b>LMH</b>	1 <sup>st</sup> Tuesday 7.30pm Cindy Zimmer cinders696@hotmail.com	01752 842187
<b>Mah Jongg</b> <b>The Cottage</b>	Every Wednesday 2.30—5pm Annemarie Nathan 07779 548222	01752 842187
<b>Mobile Library</b> <b>Coombe Lane</b>	Every 4 <sup>th</sup> Friday <b>12.25—12.45 (note new time)</b> 10 Feb, 10 March; See Mobile Library - Cornwall Council	
<b>Parish Church</b>	For further details of services please see <a href="http://google.com/tamar7.org/tamar-valley-benefice/home">google.com/tamar7.org/tamar-valley-benefice/home</a>	
<b>Parish Council</b>	3 <sup>rd</sup> Monday of the month, LMH, 6.30pm Details on PC website & village notice board	01752 240541
<b>Post Office</b>	<b>Hatt Post Office open 7am—8pm Mon—Sat</b>	Hatt PO

<b>Purrrfect Pilates</b>	Tuesdays 5.45—6.45pm with Chris Juckes, LMH purrrfectpilates1@gmail.com	07888 704917
<b>Recycling Collection</b>	Tuesdays fortnightly, next collection on 14 February. Recycling alternates with garden waste collection	03001 234141
<b>Short Mat Bowls LMH</b>	Wednesdays 2.30pm, Thursdays 7pm, LMH Shirley Kitney	01752 846808
<b>Taiji LMH</b>	Wednesdays 10.00 – 11.00am Helen Manning helenmanning50@hotmail.com	01822 258208
<b>Under 5s MHA</b>	Monday - Friday morning and afternoon sessions during term time Claire Fry landulphunderfives@yahoo.co.uk	07718 830149
<b>Village Choir CYC</b>	Thursdays 7.30 – 9.00pm Chris Bowman christenebowman@hotmail.co.uk	01752 841573
<b>FEBRUARY</b>		
Wed 1 9am 10am 2.30pm 2.30pm	Weekly Hopper Shopper (see 1st page of diary) Under 5s Monday—Friday during term time Taiji meets weekly Mah Jongg meets weekly at Annemarie's Short Mat Bowls weekly	LMH LMH LMH LMH
Thurs 2 9.45 am 7pm 7.30 pm	Landulph Stay & Play, Thursdays weekly in term time Short Mat Bowls, weekly Village Choir meets weekly	MHA LMH CYC
Sun 5 10am 10am 3pm	Holy Communion, Landulph Church Matins, Pillaton Cornish Evening Prayer, Halton Quay	
Mon 6 6.30pm	<i>Nature Recovery in Landulph's Changing Climate</i> (see page 21) Wine and hot drinks available for a donation. This will also be streamed live on Google Meet.	LMH
Tues 7 10am 5.45pm 7.30pm	Fortnightly coffee morning Purrrfect Pilates LMH, Tuesdays with Chris Juckes Lively Ladies	LMH LMH LMH
Sun 12 10am 10am	Holy Communion St Dominick Morning Praise St Mellion	
Tues 14 2.30pm	Gardening Club: Royal Ladies and Country Par-sons—a talk on daffodils by Caroline Stone	LMH



Sun 19	10am 10am	Morning Praise, Landulph Church Family Service, Pillaton	PC
Mon 20	6.30pm	Parish Council meeting	LMH
Tues 21	2.30pm 7 for 7.30pm	Good Companions Film Club: <i>The Green Card</i> , a 1990 American romcom drama starring Gérard Depardieu and Andie MacDowell. Just to obtain a green card to hold onto his job, George, a Frenchman gets into a sham marriage with Bronte, a New Yorker. However ... Free wine and hot/cold drinks on arrival	LMH LMH
Wed 22	7pm	Holy Communion for Ash Wednesday, Pillaton	
Sun 26	10am 10am	Holy Communion, St Mellion Celtic Morning Prayer, St Dominick	
Tues 28	7pm	Memorial Hall AGM The Hall is run by a committee of local residents supported by representatives of parish organisations that use the hall. Volunteers to help with management are always welcome!	LMH
<b>MARCH</b>			
Wed 1	9am 10am 2.30pm 2.30pm	Weekly Hopper Shopper (see 1st page of diary) Under 5s Monday—Friday during term time Taiji meets weekly Mah Jongg meets weekly at Annemarie's Short Mat Bowls weekly	LMH LMH LMH LMH
Thurs 2	9.45 am 7pm 7.30 pm	Landulph Stay & Play, Thursdays weekly in term time Short Mat Bowls, weekly Village Choir meets weekly	MHA LMH CYC
Sun 5	10am 10am 3pm	Holy Communion, Landulph Church Matins, Pillaton Cornish Evening Prayer, Halton Quay	
Mon 6	6.30pm	Showing of the film <i>Food for Thought</i> looking at farming in Cornwall (see page 21) Wine and hot drinks available for a donation. The session will also be streamed live on Google Meet.	LMH
Tues 7	10am 5.45pm 7.30pm	Fortnightly coffee morning Purrfect Pilates LMH, Tuesdays with Chris Juckes Lively Ladies	LMH LMH LMH

Sun 12	10am 10am	Holy Communion St Dominick Morning Praise St Mellion	
Tues 7	10am 5.45pm 7.30pm	Fortnightly coffee morning Purfect Pilates LMH, Tuesdays with Chris Juckes Lively Ladies	LMH LMH LMH
Sun 12	10am 10am	Holy Communion St Dominick Morning Praise St Mellion	
Tues 14		Gardening Club: TBA	
Sun 19	10am 10am	Mothering Sunday Morning Praise, Landulph Church Mothering Sunday Family Service, Pillaton	PC
Mon 20	6.30pm	Parish Council meeting	LMH
Tues 21	2.30pm 7 for 7..30pm	Good Companions: talk on Bees & Tamar Valley Honey Film Club: <i>Mr. Turner</i> is a 2014 biographical drama film based on the last 25 years of the life of artist J. M. W. Turner (1775–1851) whose paintings included scenes in the Tamar Valley. Written and directed by Mike Leigh, the film stars Timothy Spall in the title role. Free wine and hot/cold drinks on arrival	LMH LMH
Sun 26	10am 10am	Holy Communion, St Mellion Celtic Morning Prayer, St Dominick	

## PARISH COUNCILLORS

Chair	Martin Worth	07949 208055	<a href="mailto:martin.worth@landulph.org.uk">martin.worth@landulph.org.uk</a>
Member	Gaye Braund	01752 847774	<a href="mailto:gaye.braund@landulph.org.uk">gaye.braund@landulph.org.uk</a>
Member	Philip Braund	01752 847793	<a href="mailto:philip.braund@landulph.org.uk">philip.braund@landulph.org.uk</a>
Member	Libby Gawith	07836 587046	<a href="mailto:libby.gawith@landulph.org.uk">libby.gawith@landulph.org.uk</a>
Member	Diane Gregory	01752 845423	<a href="mailto:diane.gregory@landulph.org.uk">diane.gregory@landulph.org.uk</a>
Member	Roger Pugh		<a href="mailto:roger.pugh@landulph.org.uk">roger.pugh@landulph.org.uk</a>
Member	Clare Tagg	07866 680971	<a href="mailto:clare.tagg@landulph.org.uk">clare.tagg@landulph.org.uk</a>
Clerk	Katherine Williams	01752 240541	<a href="mailto:clerk@landulph.org.uk">clerk@landulph.org.uk</a>

Cornwall County Councillor for Trematon and Landrake

Martin Worth 07949 208055 [cllr.martin.worth@cornwall.gov.uk](mailto:cllr.martin.worth@cornwall.gov.uk)

To receive regular parish council news go to [www.landulph.org.uk](http://www.landulph.org.uk)

## 100 CLUB

DECEMBER 1st David Erskine £24 2nd Peter Hambly £17 3rd Jane McRill £14  
4th Sheila Hosking £10  
JANUARY 1st J&P Jermain £21 2nd Amanda Pugh £16 3rd Sue Soper £12

## 100 CLUB

Thank you for all your support last year, it is very much appreciated. We will be collecting your money this month for the coming year.

If you are new to the village and wish to join the cost is £12 per year and half of the money collected goes towards the running of Landulph Memorial Hall. The other half goes to three prizes per month £21, £16 and £12. In December there are four prizes. You can pay by cash or cheque payable to Landulph Memorial Hall. Your money can be collected by me at 1 Coombe Lane (01752 847533) or Rose Cradick (01572 843257). If you wish to pay by Bank Transfer please contact Gaye Braund (01752 847774).

*Sue Wright*

## Landulph Parish on the move...

In the ecclesiastical sense – that is. As Church attendances and finances decline, the Rural Deanery of East Wivelshire, of which Landulph is a part, is being reorganised. The five groups into which the parishes from Callington to Torpoint were divided are being reduced

# Group Travel

Day Trips & Coach Holidays  
Enterprise Park, Midway Road, Bodmin, Cornwall PL31 2FQ

## Coach Excursions & Tours 2023

24th -29th April	The Lake District, Trains, Cruise & Beatrix Potter
Sun 7th May	Badminton Horse Trials
Tue 16th May	Steam Train to Minehead and Lynton & Lynmouth Cliff Railway
Tue 13th June	Hestercombe House & Gardens
Tue 27th June	Train from Paignton to Kingswear & Cruise Dartmouth to Totnes
Tue 11th July	Exmouth & River Cruise to Exeter
17th – 21st July	Visit Bournemouth

Visit our website for all our excursions & tours and download a PDF version of our 2023 brochure.  
Call: Dawn or Robin on 01208 77989 for bookings and brochure  
website: [www.grouptravelcoachhire.co.uk](http://www.grouptravelcoachhire.co.uk)  
email: [grouptravelcornwall@btconnect.com](mailto:grouptravelcornwall@btconnect.com)



### Bodmin MOT Centre

01208 77989

Garage Services and MOT Testing Station  
Classes 4, 5 & 7 Servicing & Repairs  
Commercial Interim Inspections inc. brakes & lights

Bodmin MOT Centre at Group Travel, Enterprise Park,  
Midway Road, Bodmin, Cornwall. PL31 2FQ



## CORNISH SCONE COMPANY

EST. 2015



HANDMADE GIFTS & TREATS FOR ANY OCCASION, FRESHLY BAKED TO ORDER AND DELIVERED THROUGHOUT THE UK. VEGAN AND GLUTEN FREE OPTIONS AVAILABLE.

[www.cornishsconecompany.co.uk](http://www.cornishsconecompany.co.uk)

to three and Landulph will be joining the Saltash Area Ministry. Landulph was part of the Tamar Valley benefice.

The future of Landulph Church is not entirely certain. In each of the groups there will be a hub church. This will help to resource several satellite churches, of which Landulph will be one. There is to be an audit of all churches in the deanery and some may be reduced to the status of 'festival church' – only open for special services. Details of the new Deanery structure are in the Deanery Plan for East Wivelshire which is available on-line.

### **Our rector is also moving**

Chris Painter, who has led the Tamar Valley group, the Tamar Seven, for several years is moving on at Easter. He is becoming the incumbent of the Taw and Torridge parishes in north Devon. He writes, 'I invite anyone who would like to say "goodbye" (or ensure I go!) to join me for a buffet lunch at St Dominic Hall at 12noon on Palm Sunday (2 April). Come to the 10am service if you can'.

### **Landulph Services**

Details of services in Landulph Church can be found in our diary. Details of Easter special events and services will be in our next issue.

## **LANDULPH COMPUTING**

Computer expertise and support services  
based in Landulph for home and small businesses

### **Services include:**

- **Advice**  
(email, backup, security, virus protection, etc)
- **Virus / malware removal**
- **Software installation / troubleshooting**
- **PC purchase advice**, builds, repairs, upgrades
- **Networking advice**, installation, configuration
- **One to one coaching**

Call me, Chris Isotta,  
for a friendly chat about your IT needs or problems.  
I have over 30 years of experience in the IT industry  
Or, if you prefer, you can send me an email instead

Mobile: 07863 076654

Email: [chris@landulphcomputing.co.uk](mailto:chris@landulphcomputing.co.uk)

Website: [www.landulphcomputing.co.uk](http://www.landulphcomputing.co.uk)

## **LET ME WRITE YOUR WILL FOR YOU**

### **I am a retired solicitor**

so you know it will be done properly

### **I always come to your home**

so you feel more confident

### **Couples can protect their home from residential fees**

Let me tell you how

I also cover

Powers of Attorney - Living wills

Inheritance tax planning

### **My prices are reasonable**

and there's no vat!

### **MICHAEL GRUNDY**

Churchland Cottage St Dominick

Telephone 01579 351467

A QUALITY SERVICE- A SENSIBLE PRICE



## Tractor run raises over £2,000

The inaugural Tractor Run, which came through Cargreen on 29 December raised a remarkable £2,050.90 for St Luke's hospice. The event was organised by Chris Billings who said, 'I talked to my friend Graham Moore about doing a Tractor Run so we planned a route which incorporated Amy Tree, St Dominick, Cargreen, Landulph, Hatt, Notter Bridge and back to Pillaton, a distance of approximately 21 miles.

'We had a lot of interest but didn't expect to have 53 tractors and two trucks taking part. We were amazed at the number of people that turned out from all the villages to lend their support and were blown away by the amount of money raised. We cannot thank people enough for their generosity.'



I would also like to thank David, Ian and Nigel Barrett of Tamar View Fruiterers for supplying all the pasties and sandwiches, and Thana of Hatt Post office for the tea and coffee.'

*Chris Billings*

## Landulph Parish Climate Action Group

### Winter Talks

Last year, Cornwall Council added an ecological emergency to the climate emergency and pledged to support nature recovery alongside becoming carbon neutral. LPCAG has added nature recovery to its terms of reference and this year's winter talks reflect this. We've also added more time for discussion. Each free talk will be at the Landulph Memorial Hall from 6:30 to 8:30pm with wine and hot drinks available for a donation. The sessions will also be streamed live on Google Meet. Please register your interest now in both sessions and we will send you more information.

#### **Monday 6 February** *Nature Recovery in Landulph's Changing Climate*

Valerie Darwell, Project Officer at the Tamar Valley AONB will be discussing the importance of nature and nature-based services (such as clean air, clean water, healthy soils, flood control and carbon storage) to human health and wellbeing. Due to a combination of factors, nature is struggling. Much of this is caused by human action, but we can also provide solutions.

Val will be sharing with us the important new *Nature Recovery Plan* for the Tamar Valley AONB. Val will be joined by other local experts giving everyone a chance to ask questions and get practical advice on what we can do here in Landulph. This will include ideas for your home and garden as well as our shared public spaces. It promises to be an informative and useful evening for all.

**Monday 6 March** *Food for Thought* is the latest film in Cornwall's Climate Stories series looking at the contentious issues surrounding farming and food in Cornwall. It is presented by organic farmer Lisa Guy, who farms a beef herd near Land's End. She takes a 'behind the headlines' look at the meat and dairy industry asking whether livestock farming is a major cause of climate breakdown, or whether it could be part of the solution. What does all this all means for Cornwall, where most of our land area is devoted to grazing animals or growing food for them to eat? This is a positive, solutions-focused film, designed to be a conversation starter, regardless of whether you're a committed vegan or a hard pressed farmer! In addition to the film, we will have a panel to lead a Q&A session.

To register your interest in the talks please follow the link on our webpage ([www.landulph.org.uk/climateaction.php](http://www.landulph.org.uk/climateaction.php)), use the QR code or call Clare on 07866 680971.

*Landulph Parish Climate Action Group*



SCAN ME

## Let our thermal camera help you spot cold creeping into your house

Landulph Parish Council has recently purchased a FLIR One Pro thermal camera for LPCAG to use. This thermal camera combines an ordinary digital picture with an infrared picture so that you can see temperature differences represented by colour shading combined with an outline of the background. Thermal cameras have many uses but LPCAG will be using it to help residents in our local community identify cold spots in their homes. Once identified, simple insulation (eg draft excluders or extra loft insulation) targeted at these cold spots can keep your home warmer and save on heating costs.

Loft hatches and exterior doors are common sources of cold air. The pictures below were taken with LPCAG's thermal camera. The colour ranges from blue (cold) to yellow (warm). The temperature of the coldest point around the loft hatch is shown (12°C) and the warmest point (19.3°C). The warmest point is actually the metal catch that holds up the loft hatch and shows hotter because shiny surfaces radiate more heat. Another use of thermal cameras is to identify where hot or cold water pipes run.

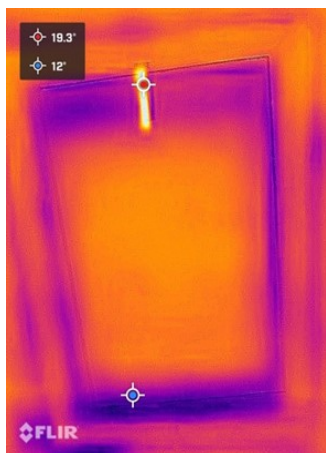

If you would like members of LPCAG to come and take thermal photographs of some aspect of your house for you, please contact Clare Tagg ([clare.tagg@landulph.org.uk](mailto:clare.tagg@landulph.org.uk)) to arrange a visit. Please note, LPCAG are not experts in thermal imaging and cannot provide advice on the interpretation of these images.

## **Cancer Research Fundraiser makes nearly £850**

Despite wet and windy weather the Cargreen Cancer Research Group raised £848 at its coffee morning in November. The Memorial Hall was filled with people drinking coffee and eating cake. There will be another coffee morning in the spring. Shirley and Mike Kitney who sell fruit and vegetables during the summer from their stall at Landulph Cross have generously donated £470 to Cancer Research from the sales.

So thanks to everyone for their support and generosity.  
*Cancer Research UK Cargreen Committee*



Established in 2002. Callington based cleaning specialist offering carpets & upholstery as well as hard floor cleaning service. I pride myself in being a friendly and experienced professional who endeavours to produce the best available results every time.

Carpets & Upholstery including low moisture process. Hard floor clean & seal including Tiles & grout, Stone eg Slate, granite Limestone. Vinyl, LVT

Telephone: 07905 188459

0800 3893393

e-mail: [nevil\\_fresh@msn.com](mailto:nevil_fresh@msn.com)



## **CHRIS AND DAN BILLING CONTRACTORS**

0.75 to 7.5 ton Mini Diggers for hire  
with CITB Trained operator  
Drainage and Septic Tank Installation  
Site clearance  
Bulk excavation  
Bricked paved Driveways  
Landscaping and groundworks

Agricultural Contractor and Garden  
Services  
Tree Surgery  
Garden Clearance  
Hedge Trimming  
Turfing  
Fencing  
Seasoned logs for sale

**Dan Billing 07725082046**

**Chris Billing 07980574104**



Contact 01752 845234  
[dcbplanthire@aol.co.uk](mailto:dcbplanthire@aol.co.uk)





## **'Goodbye' to Kylie's window displays**

As you walk up and down Fore Street, I'm sure you will have stopped outside Cedar Croft to enjoy and admire Kylie James' beautiful and imaginative seasonal window displays over a goodly number of years. Sadly for us, Kylie and her family are moving – fortunately not far – but to a house that doesn't have a windowsill suitable for her tableaux. So, on behalf of everyone who has appreciated Kylie's talents, may I say 'Thank you for bringing us joy and delight'. Maybe in the months to come we might just spy alternative enchantment nearby... keep your eyes peeled!

*Phyllida Jermain*

## **Tell us your news**

During Covid lockdowns most Landulph clubs and associations went into hibernation leaving the Newsletter short of news. Since then people seem to have fallen out of the habit of letting us know what they are up to. All organisations can benefit from a bit of publicity and the community benefits from knowing what's happening and what's on offer. The Newsletter group would like to hear about all parish activities so we can pass on the good news.

To get an article into the Newsletter contact anyone on the committee (see the last page for details).



**Steve Holman**  
**Landscape & Fencing Contractor**  
*Patios, paths, drives, fences, lawns, walling and general garden work undertaken.*  
*Burrhills Farm*  
*Carkeel*  
*Saltash*  
*PL12 6NR*      *01752 849225*



**FLO GAS**  
**Logan's Logs**  
**Kiln Dried Firewood**  
**Kindling & Firelighters**  
**Eco Heatlogs**  
**LPG Bottled Gas**  
**Patio, BBQ & Camping Gas**  
**Coal & Smokeless Fuel**  
**0800 8021 223**  
**sales@loganslogs.co.uk**  
**www.loganslogs.co.uk**

## **Liz Aubrey-Fletcher – new chair of your Newsletter**

I would like to introduce myself as the recently appointed Chair of the Landulph Parish Newsletter Committee.

I live with my husband, Patrick, at Lower Stockadon Farm so, although we live in the parish, we are some distance from the centre of the



village. We moved to Lower Stockadon Farm in 2009 having bought the house from the Pentille Estate – we previously lived in St Germans where Patrick was the Resident Agent on the Port Eliot Estate. We have two daughters: Becky, lives in Saudi Arabia with her family and Tory, who lives in Buckinghamshire. I have worked at Plymouth College for 10 years – first as Registrar and, more recently as the Governor's Assistant. I now work part-time which gives me more time to enjoy my hobbies – watercolour painting, crafts including needlepoint, crochet, felting, poultry keeping and walking Jack, our Jack Russell – as well as catching up with friends. I have always played a part in my local community be it as parish councillor, village hall committee

or as founder of Classes in Stratfield Saye – adult education and leisure classes held in our village hall.

As a committee, we are always looking for new ideas for the parish newsletter so, if you have any suggestions or would like to join the committee, please let us know.

## **Thanks to Sue Hassan...**

...the outgoing chair for her encouraging and enthusiastic leadership. We wish her well in her forthcoming projects.

## Life Saving Automatic Defibrillators

There are two defibrillators located within our parish, both for public use in an emergency.

1. Landulph Memorial Hall in Fore Street
2. Cargreen Yacht Club, Coombe Lane.

### Landulph Memorial Hall defibrillator:

Located adjacent to front doors

To use you are required to input the code 1111 to unlock, and press the green 'tick' button to open for access.

### Cargreen Yacht Club defibrillator

Located on the front wall of the building before you reach the front doors.

This unit is left unlocked, and so no unlock code is required.

Please remember in the event that you may need to use one of the above units, that in a cardiac arrest situation: **continuous CPR is essential while someone else goes to obtain the defibrillator.**

**Next edition copy date is 15 March 2023. Inclusion of any material after this date will be subject to space available.**

Please contact a Group member for more details

Allen Pack	01752 842012	allen.gardendelights@live.co.uk
Liz Aubrey-Fletcher	01579 350088	lizaf@btinternet.com
James Jermain	01752 847546	jamesdjermain@aol.com
Gwenda Keene	07761 969649	gwendakeene@gmail.com
Phillida Jermain	01752 847546	phillidajermain@hotmail.com
Jane Moore	01752 840826	jcm98@btinternet.com
Susan Hassan	01752 840434	sueanddavid1@hotmail.co.uk

*The Newsletter Group reserves the right to edit or refuse material. If there are any mistakes, we apologise. Signed articles do not necessarily express the views of the Group.*

Letters to the editor or articles can be given to any committee member .  
Adverts to Jane Moore.

The newsletter can be viewed at [www.landulph.org.uk](http://www.landulph.org.uk)

If you are a new resident to the parish and would like to write a small article introducing yourself, we would be delighted to hear from you

*Landulph News is produced by Bluemoon Print and Promotions, [www.bmpp.co.uk](http://www.bmpp.co.uk)  
Please recycle this newsletter with all your normal paper*



# Superfit

## Carpentry & Building

07970 773819 [www.superfit.uk.com](http://www.superfit.uk.com) 



PENTILLIE  
Castle & Estate  
CORNWALL



Bespoke Weddings | Special Celebrations | Private Retreats | Memorable Holidays

## Ways to Visit

### Spring Garden Open Days

*Opportunities to explore our 55 acres of historic woodland gardens*

Sunday dates include: 19th March (Mother's Day), 23rd April, 7th May & 21st May 2023

### Afternoon Tea \*

*A luxurious treat, featuring a delicious array of sweet and savoury delicacies*

Available on all Garden Open Days

### Friends of Pentillie \*

*Our garden membership scheme, with benefits including event discounts*

Granting exclusive access year-round



Scan for tickets & more details

*\*Booking essential*

Pentillie Castle and Estate, St Mellion, Saltash, Cornwall, PL12 6QD

01579 350044 | [contact@pentillie.co.uk](mailto:contact@pentillie.co.uk) | [www.pentillie.co.uk](http://www.pentillie.co.uk)